CITY OF EL PASO, TEXAS
AGENDA ITEM DEPARTMENT HEAD'S SUMMARY FORM

DEPARTMENT: ENGINEERING DEPARTMENT/TRAFFIC DIVISION

AGENDA DATE: CCA INTRO 03/10/2009/ PUBLIC HEARING 03/17/2009

CONTACT PERSON/PHONE: TED MARQUEZ/ 541-4035

DISTRICT(S) AFFECTED: District 7

SUBJECT: ORDINANCE

AN ORDINANCE AMENDING TITLE 12 (VEHICLES AND TRAFFIC), CHAPTER 12.88 (SCHEDULES), SECTION 12.88.030 (SCHEDULE III – PARKING PROHIBITIED AT ALL TIMES ON CERTAIN STREETS) OF THE EL PASO CITY CODE TO PROHIBIT PARKING ON TRAWOOD DRIVE BETWEEN BEN HOGAN DRIVE AND ESTRADA DRIVE; THE PENALTY BEING AS PROVIDED IN SECTION 12.84.010 (VIOLATION--PENALTY) OF THE EL PASO CITY CODE.

BACKGROUND/DISCUSSION:

Constituents have requested to extend the center turn lane on Trawood to the area between Jack Nicklaus and Ben Hogan. Currently, a center lane and parking restriction starts on Trawood at Jack Nicklaus and continues east to Estrada Drive. This striping design can be extended two blocks to the west, by prohibiting parking. Traffic Engineering determined there is sufficient support from the nearby residents and businesses for this proposal and recommends this ordinance be amended.

PRIOR COUNCIL ACTION: N/A

AMOUNT AND SOURCE OF FUNDING: Dept. ID: 32010287 Account No: 503203
Fund: 01101 Location/Class: 32000

BOARD / COMMISSION ACTION: **N/A**

**********REQUIRED AUTHORIZATION**********

LEGAL: (if required) _____ **FINANCE:** (if required) _____

DEPARTMENT HEAD: _____

(Example: if RCA is initiated by Purchasing, client department should sign also)
Information copy to appropriate Deputy City Manager

APPROVED FOR AGENDA:

CITY MANAGER: _____ **DATE:** _____

ORDINANCE NO. _____

AN ORDINANCE AMENDING TITLE 12 (VEHICLES AND TRAFFIC), CHAPTER 12.88 (SCHEDULES), SECTION 12.88.030 (SCHEDULE III – PARKING PROHIBITIED AT ALL TIMES ON CERTAIN STREETS) OF THE EL PASO CITY CODE TO PROHIBIT PARKING ON TRAWOOD DRIVE BETWEEN BEN HOGAN DRIVE AND ESTRADA DRIVE; THE PENALTY BEING AS PROVIDED IN SECTION 12.84.010 (VIOLATION--PENALTY) OF THE EL PASO CITY CODE.

BE IT ORDAINED BY THE CITY COUNCIL OF THE CITY OF EL PASO:

Section 1. That Title 12 (Vehicles and Traffic), Chapter 12.88 (Schedules), Section 12.88. 030 (Schedule III – Parking prohibited at all times on certain streets) of the El Paso City Code shall be and hereby is amended as follows:

418. Trawood Drive, between Ben Hogan Drive and Estrada Drive

Section 2. Except as expressly herein amended, Title 12 (Vehicles and Traffic), Chapter 12.88 (Schedules), Section 12.88.030 (Schedule III – Parking prohibited at all times on certain streets) of the El Paso City Code shall remain in full force and effect.

PASSED AND APPROVED THIS ____ DAY OF_____, 2009.

THE CITY OF EL PASO:

_____
John F. Cook, Mayor

ATTEST:

_____
Richarda Duffy Momsen, City Clerk

APPROVED AS TO FORM:

Mark Shoesmith
Mark Shoesmith
Assistant City Attorney

APPROVED AS TO CONTENT:

Ted Marquez, P.E.
Assistant City Engineer

45910 Trawood- No Parking at all times - 2/09 MSHO

CITY ENGINEERING DEPARTMENT

TRAFFIC DIVISION

COST ESTIMATES

Project: Trawood - Ben Hogan to Estrada; No Parking Anytime **DATE:** Feb. 23, 2009

SCOPE: INSTALLATION OF TRAFFIC CONTROL DEVICES

PROJECT COST SUMMARY	
TRAFFIC CONTROL DEVICES	*$360*
PAVEMENT MARKINGS	*$5,475*
LABOR COST	*$624*
ADMINISTRATIVE COST	*$323*
TOTAL PROJECT COST	***$6,782***

Dept. ID : 32010287
Account Number :503203

Fund : 01101
Location / Class : 32000

Report by: Alonzo Soto

Release by: Ted Marquez, P.E.
Assistant City Engineer

CITY ENGINEERING DEPARTMENT

TRAFFIC DIVISION

COST ESTIMATES

Project: Trawood - Ben Hogan to Estrada; No Parking Anytime **DATE:** Feb. 23, 2009

SCOPE: INSTALLATION OF TRAFFIC CONTROL DEVICES / PAVEMENT MARKINGS

			** MOUNT		HARDWARE	
TRAFFIC CONTROL DEVICE	UNIT COST	ESTIMATED QUANTITY	12 Ft @ $19.00	10.5 Ft @ $17.00	CLAMPS @ $2.00	ESTIMATED COST
12x12	11.00					
12x18(R7-107C)	24.00	8		8	16	360.00
12x24	18.00					
18x24	27.00					
24x24	36.00					
24" Stop	36.00					
24x30	45.00					
30" Yield	57.00					
30" Pentagon	57.00					
30" Stop	57.00					
30" Railroad	57.00					
30x30	57.00					
30x36	68.00					
36x8	50.00					
36x12	27.00					
36" Yield	82.00					
36" Pentagon	82.00					
36" Stop	82.00					
36" Railroad	82.00					
36x36	82.00					
36x24	54.00					
36x48	110.00					
48x24	73.00					
48x30	91.00					
48x48	145.00					
***9"SNS Arterial	64.00					
*3 Panel Barricade	145.00					
	TOTAL	*8*		*8*	*16*	
					SUBTOTAL	$360

** (1.) COST OF 3-PANEL BARRICADE INCLUDE ALL MATERIALS*

*** (2.) SIGN MOUNTS INCLUDES CONCRETE MIX*

****(3.) STREET NAME SIGNS INCLUDE SIGN ASSEMBLY*

CITY ENGINEERING DEPARTMENT

TRAFFIC DIVISION

COST ESTIMATES

Project: Trawood - Ben Hogan to Estrada; No Parking Anytime **DATE:** Feb. 23, 2009

SCOPE: INSTALLATION OF TRAFFIC CONTROL DEVICES / PAVEMENT MARKINGS

	ESTIMATED MATERIAL COST				
	COLD PLASTIC - L.F.				
PAVEMENT MARKINGS STREET	WHITE SOLID	WHITE BROKEN	YELLOW BROKEN	YELLOW DOUBLE	ESTIMATED COST
	250	1600		1600	5475.00
				SUBTOTAL	$5,475

*** MATERIAL COST IN PLACE: WHITE /YELLOW- BROKEN & SOLID @ 1.10 L. F.*
DOUBLE YELLOW @ 2.15 L.F.

	ESTIMATED LABOR COST			
EMPLOYEE / VEHICLE	CLASSIFICATION / GRADE	HOURLY COST	TOTAL HOURS	ESTIMATE COST
SIGN CREW				
TRAFFIC SIGNS & MKR TECH	GS-47	14.79	4	79.89
TRADES HELPER	GS-45	12.44	4	67.19
UNIT529		9.00	4	48.60
PAINT CREW				
TRAFFIC SIGNS & MKR TECH	GS-47	14.79	8	159.78
TRADES HELPER	GS-45	12.44	8	134.37
TRADES HELPER	GS-45	12.44	8	134.37
UNIT 570		14.00		
			SUBTOTAL	$624

NOTE:

HOURLY COST INCLUDE EMPLOYEE'S BENEFITS

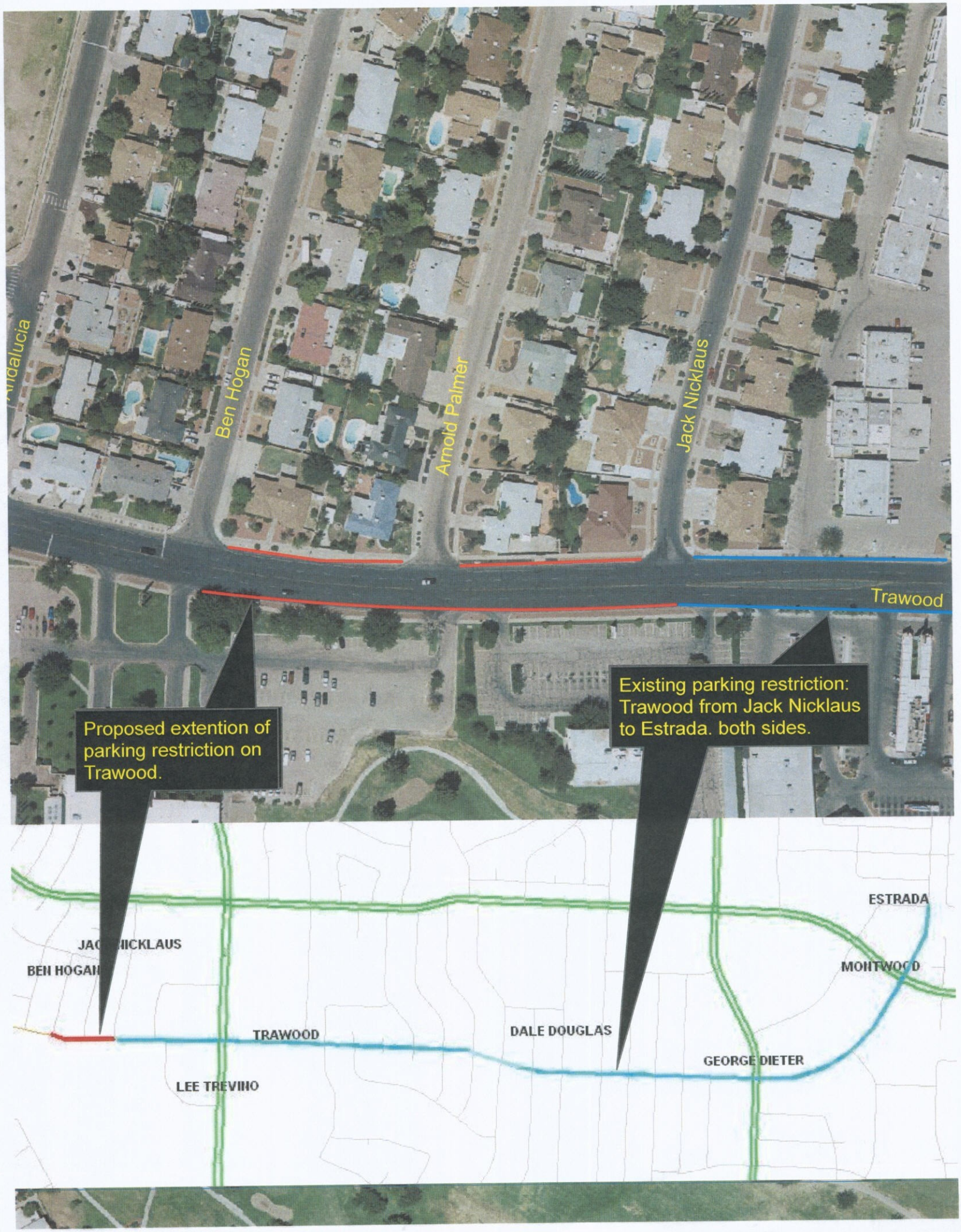
Ben Hogan
Arnold Palmer
Jack Nicklaus
Trawood
Proposed extention of parking restriction on Trawood.
Existing parking restriction: Trawood from Jack Nicklaus to Estrada. both sides.
ESTRADA
JACK NICKLAUS
BEN HOGAN
MONTWOOD
TRAWOOD
DALE DOUGLAS
GEORGE DIETER
LEE TREVINO