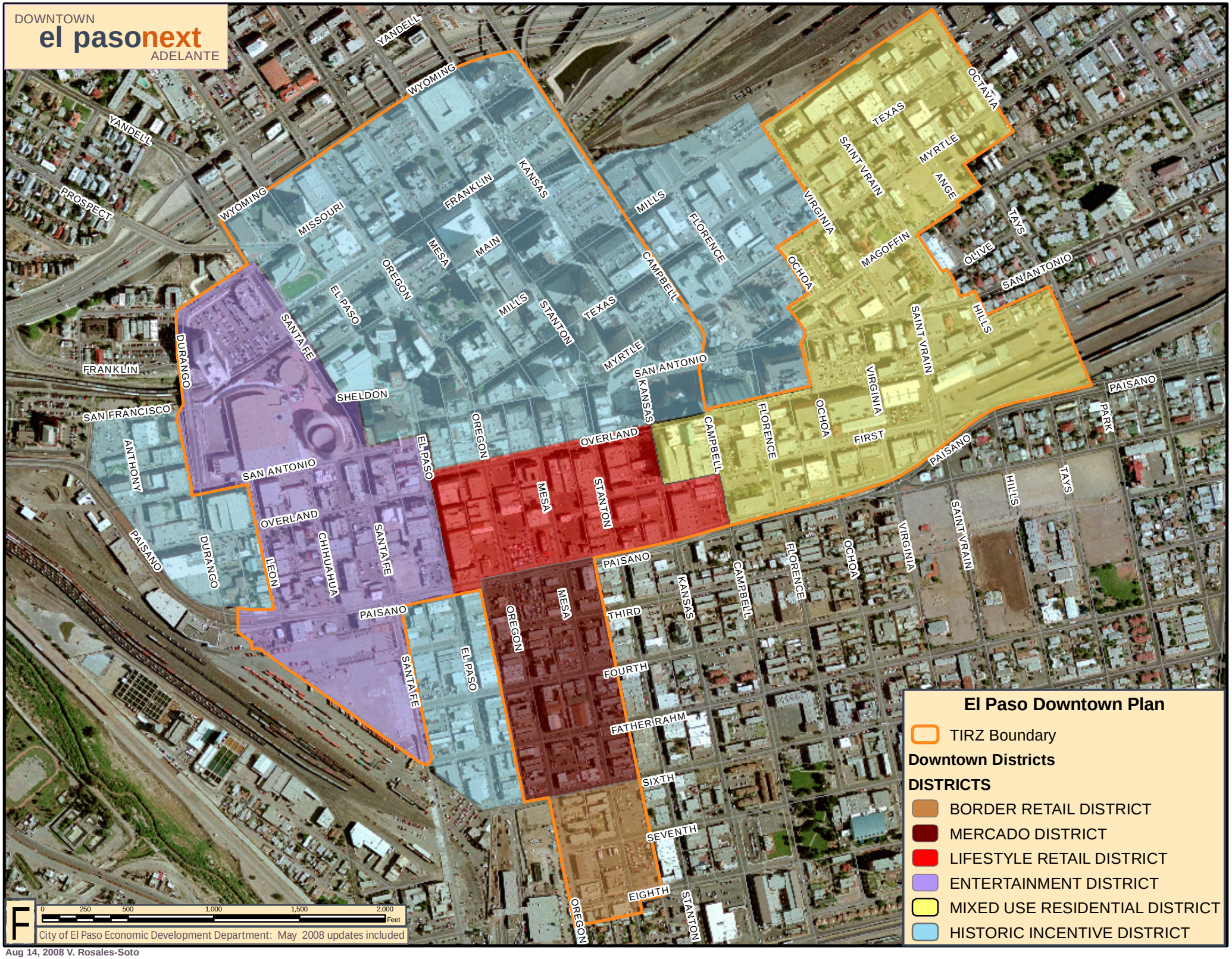

Aug 14, 2008 V. Rosales-Soto